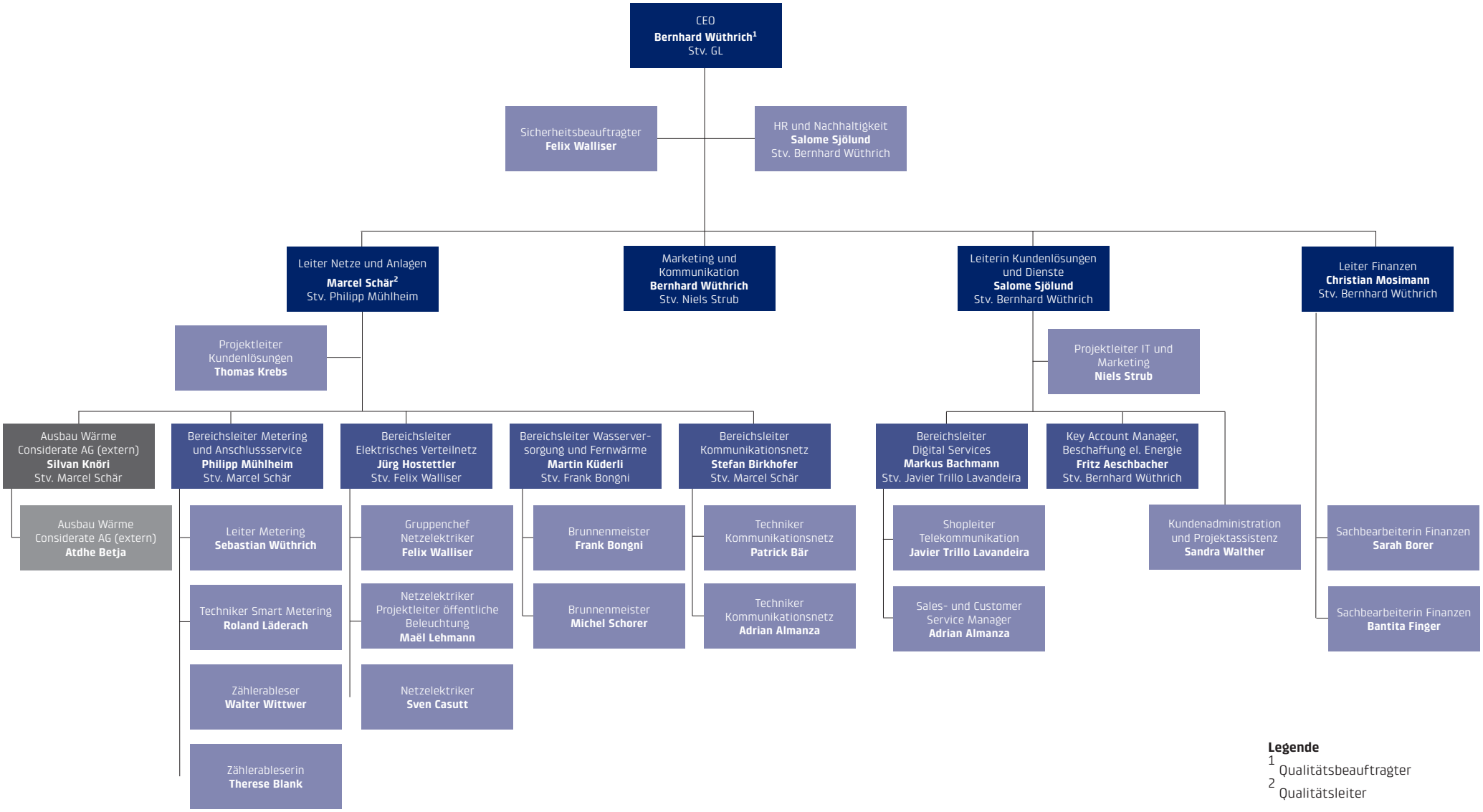

Legende

1 Qualitätsbeauftragter

2 Qualitätsleiter